



# Picking up after your pet isn't just polite, it protects the environment!



**10 million tons** of dog waste are produced every year in the United States alone, and **just one gram can contain as many as 23 million fecal coliform bacteria.** (CDC, US EPA)



**Dog waste is a major contributor to stormwater pollution.** Dog waste that isn't picked up is carried into rivers, streams and drains by stormwater runoff, contaminating our water resources.



**All runoff in the Grand River watershed** (below) eventually makes its way into the Grand River and Lake Michigan. It doesn't matter if your dog lives miles from a stream or river; its waste can impact water quality close to home and further downstream.

## The Tri-County Area has many Dog Friendly Parks!

Visit them responsibly: ★

### Off-Leash

Soldan Dog Park  
1601 E Cavanaugh Rd, Lansing, MI

Northern Tail Dog Park  
6400 Abbot Rd, East Lansing, MI

### On-Leash

Lake Lansing Park North  
6260 E Lake Drive, Haslett

Sleepy Hollow State Park  
7835 E Price Road, Laingsburg

Lansing River Trail  
300 N Grand Avenue, Lansing

Woldumar Nature Center  
5739 Old Lansing Road, Lansing

Burchfield Park  
881 Grovenburg, Holt, MI

Crandell Park  
3425 E Clinton Trail, Charlotte, MI

Fitzgerald Park  
133 Fitzgerald Park Dr, Grand Ledge, MI

Lincoln Brick Park  
13991 Tallman Rd, Grand Ledge, MI

Paul Henry-Thornapple Trail  
Mason Road Trail Head, Vermontville, MI

Motz County Park  
4630 N Dewitt Road, St. Johns, MI

Contact your local parks department for others!

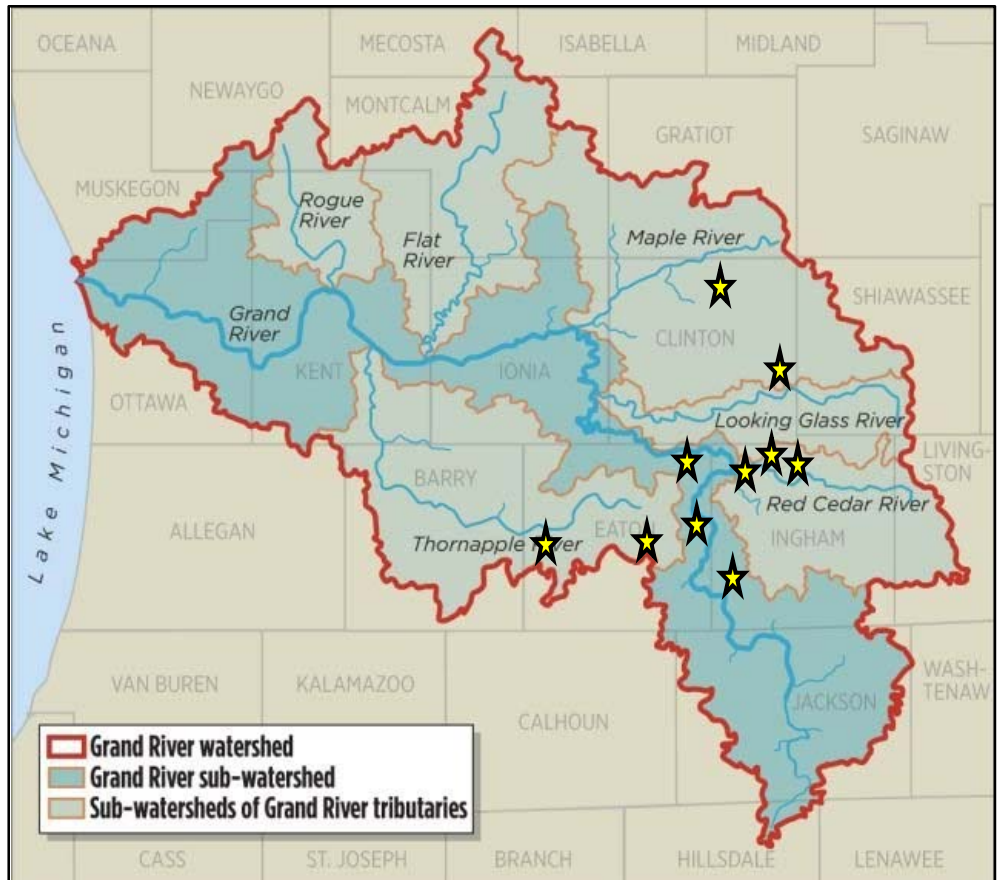

Learn more at  
[www.MyWatersheds.org](http://www.MyWatersheds.org)