



Picking up after your pet isn't just polite, it protects the environment!



10 million tons of dog waste are produced every year in the United States alone, and just one gram can contain as many as 23 million fecal coliform bacteria. (CDC, US EPA)



Dog waste is a major contributor to stormwater pollution. Dog waste that isn't picked up is carried into rivers, streams and drains by stormwater runoff, contaminating our water resources.



All runoff in the Grand River watershed (below) eventually makes its way into the Grand River and Lake Michigan. It doesn't matter if your dog lives miles from a stream or river; its waste can impact water quality close to home and further downstream.

The Tri-County Area has many Dog Friendly Parks!

Visit them responsibly: ★

Off-Leash

Soldan Dog Park
1601 E Cavanaugh Rd, Lansing, MI

Northern Tail Dog Park
6400 Abbot Rd, East Lansing, MI

On-Leash

Lake Lansing Park North
6260 E Lake Drive, Haslett

Sleepy Hollow State Park
7835 E Price Road, Laingsburg

Lansing River Trail
300 N Grand Avenue, Lansing

Woldumar Nature Center
5739 Old Lansing Road, Lansing

Burchfield Park
881 Grovenburg, Holt, MI

Crandell Park
3425 E Clinton Trail, Charlotte, MI

Fitzgerald Park
133 Fitzgerald Park Dr, Grand Ledge, MI

Lincoln Brick Park
13991 Tallman Rd, Grand Ledge, MI

Paul Henry-Thornapple Trail
Mason Road Trail Head, Vermontville, MI

Motz County Park
4630 N Dewitt Road, St. Johns, MI

Contact your local parks department for others!

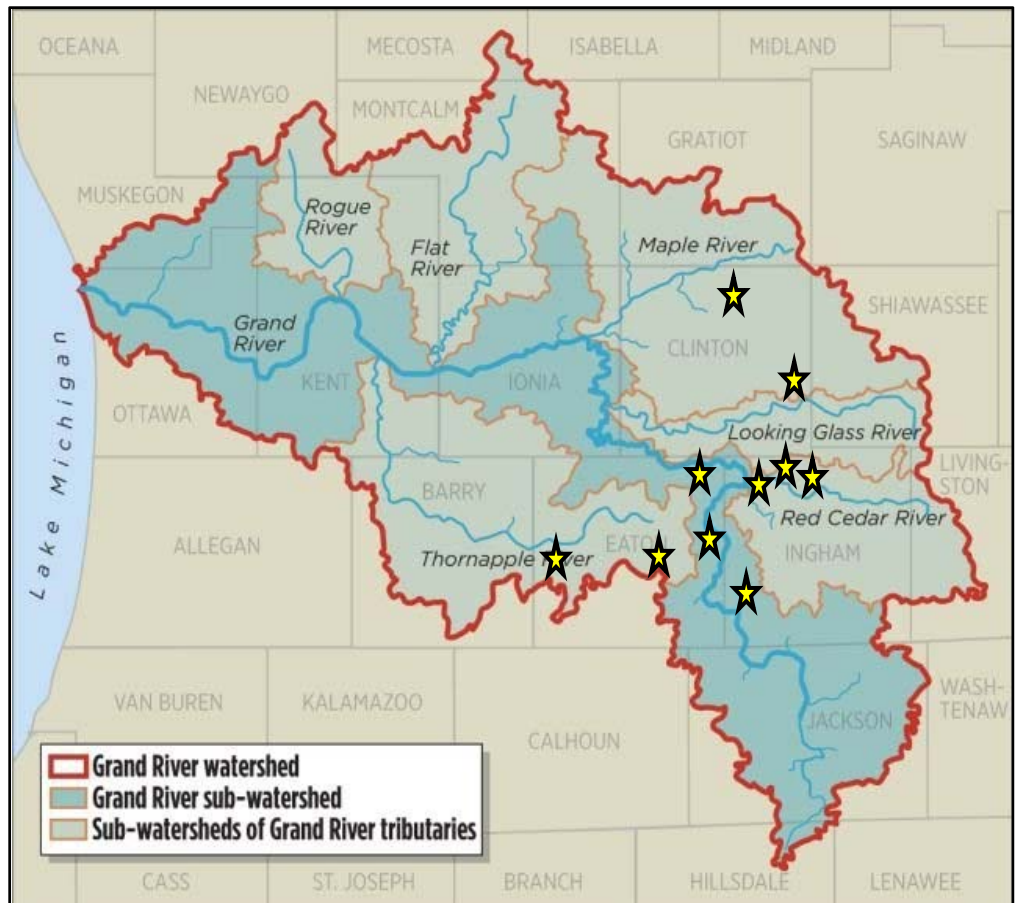

Learn more at www.MyWatersheds.org

PLEDGE to scoop for a FREE pet waste dispenser with bags!

Name: _____
Dog's name: _____
Join GLRC's email list:
Email: _____

I pledge to be environmentally responsible by:

- Keeping my dog on a leash and on the trail in natural areas
- Scooping and properly disposing of pet waste

Signature: _____